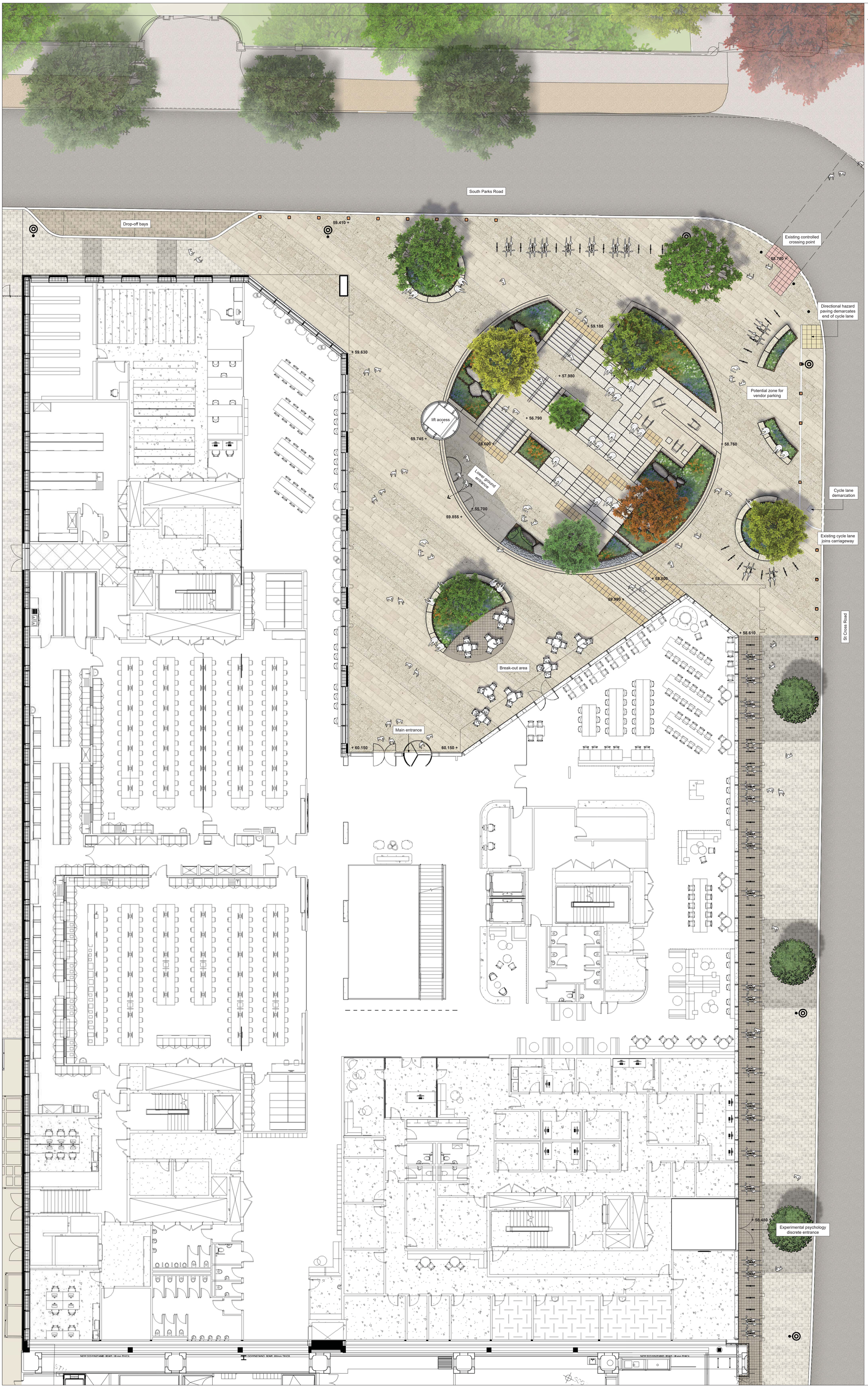

Do not scale this drawing
Landscape Architects to be notified of dis-crepancies in figured dimensions from site
This drawing is copyright

amendments

P01 10.09.2020 - First issue

- Proposed buff granite flagstones to building plaza (Type 1 - fine picked)
- Proposed buff granite flagstones to building plaza (Type 2 - flamed)
- Proposed grey granite setts to building plaza and footway edges
- Proposed concrete block paving to footways (Type 1 - silver grey)
- Proposed concrete block paving to footways (Type 2 - charcoal)
- Proposed concrete block paving to on street parking bays (Type 3 - graphite)
- Proposed concrete conservation kerb to carriageway edges
- Proposed 800mm (minimum) concrete tactile paving strip to crossing points
- Proposed 800mm concrete tactile paving strip to step top / bottom
- Proposed concrete steps with contrasting nosing and stainless steel handrails
- Proposed concrete double-steps / seating edges to Scoop
- Proposed concrete seating walls
- Proposed powder coated steel bollards
- Proposed steel cycle hoops
- Proposed glacial boulders within herbaceous planting areas
- Proposed free standing tables and chairs to building plaza
- Proposed specimen trees of arboricultural interest to plaza
- Proposed fastigiate street trees along South Parks Road within steel tree grates
- Proposed herbaceous planting areas
- Existing highway lighting column
- Existing highway traffic light column

N

0(m) 1 2 4 8

drawing status: STAGE 3 ISSUE

project:
Life and Mind
University of Oxford

job number:
LP2177

drawing title:
LaMB Landscape - Level 00 Public Realm General Arrangement

drawing number:
269-FIRA-ZZ-XX-DR-L-0002

revision	scale		date
P01	1:100 @ A0		10.09.20
	drawn	auth	date
for information	DW	RS	10.09.20
for construction			

fira
The Jewellery Business Centre
95 Spencer Street
BIRMINGHAM. B18 6DA.
Tel: 0121 523 1033
Fax: 0121 523 1034
fira landscape architecture and urban design